

# 1.97 Acres of Land *Developed Pad* For Sale

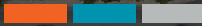

Onstott Rd, Yuba City, Ca 95993



**SUTTER**  
EQUITIES

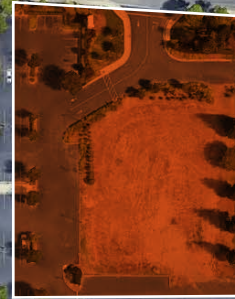

HWY 99

BRIDGE ST



# PROPERTY HIGHLIGHTS



PRICE:  
**\$1,995,000**

SIZE:  
**1.97 ACRES**

PRICE PER SF:  
**\$23**

Prime 1.97-acre property nestled in the heart of Yuba City, boasting an exceptional location in close proximity to Highway 99, with an excellent traffic flow. Surrounded by a vibrant commercial landscape featuring an array of shopping centers, restaurants, and amenities, this parcel presents an ideal development opportunity.

## PROPERTY HIGHLIGHTS:

- **Lot Size:** 1.97 Acres / 85,813 SF
- **APN:** 058-060-031-000
- **Use:** Commercial Lot
- **Zoned:** C-3 (Regional Commercial)
- Developed pad
- Located near a Major Traffic Corridor in Yuba City (HWY 99/Sunsweet Blvd)
- Walking distance to Hotel, Restaurants, and Retail
- Excellent access to major arterials
- Highway visible land



POR. SEC. 21, T.15 N., R.3 E., M.D.B.& M.

58-06

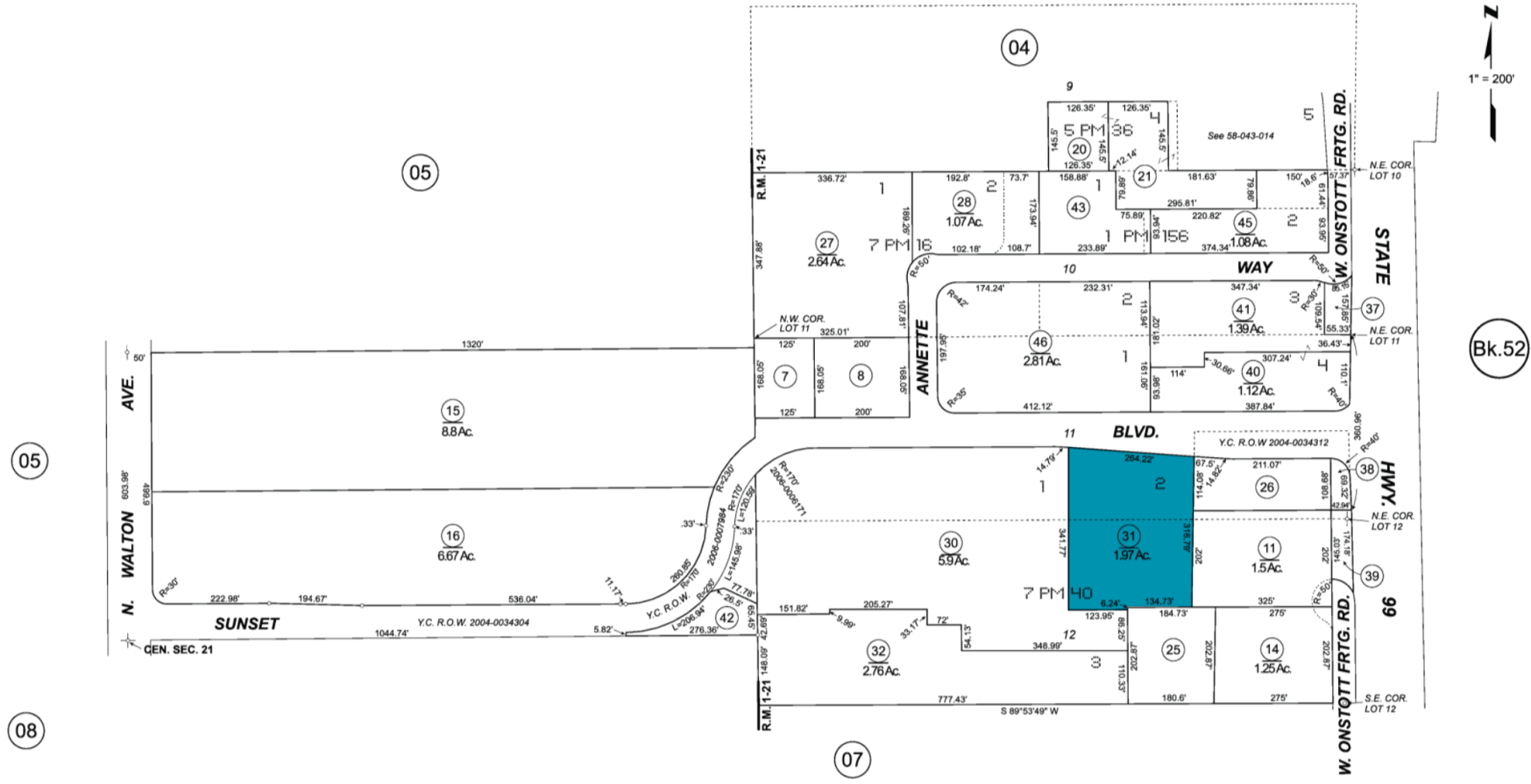

W. 1/2 of Whyler Estates, R.M. Bk. 1 - Pg. 21

City of Yuba City





BRIDGE ST | ±19,879 VPD



HWY 99 | ±35,700 VPD



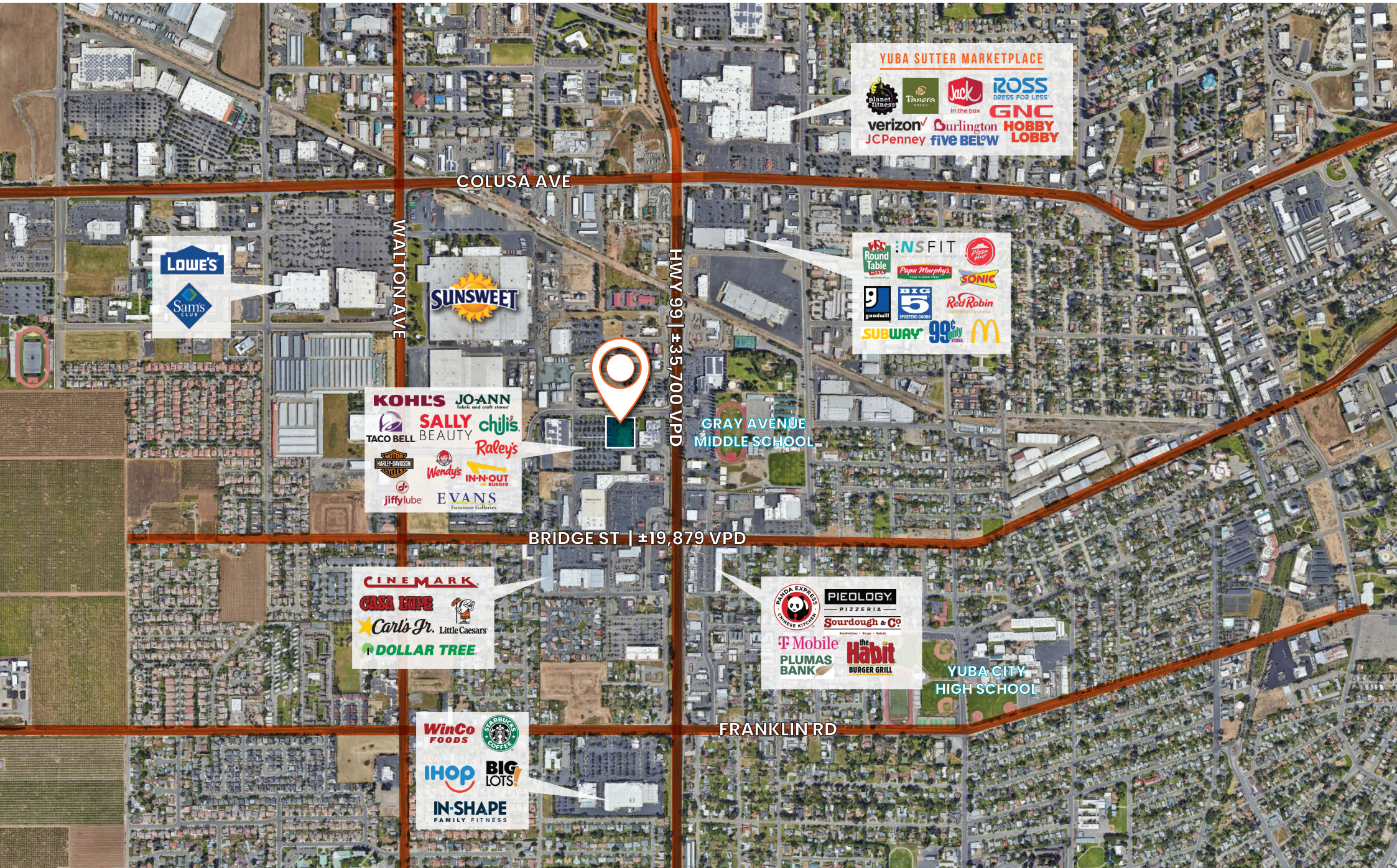

**YUBA SUTTER MARKETPLACE**

- Planet Fitness
- Panera
- Jack in the box
- ROSS DRESS FOR LESS
- GNC
- verizon
- Burlington
- HOBBY LOBBY
- JCPenney
- five BELOW

**LOWE'S**

**SAM'S CLUB**

WALTON AVE

**SUN SWEET**

HWY 99 | ±35,700 VPD

**INSFIT**

- Round Table
- Papa Murphy's
- SONIC
- goodwill
- BIG 5 SPORTING GOODS
- Red Robin
- SUBWAY
- 99¢ ONLY
- McDonald's

**KOHL'S** **JO-ANN**  
fabric and craft stores

**SALLY BEAUTY** **chili's**

**TACO BELL** **Raley's**

**Wendy's** **IN-N-OUT BURGER**

**jiffylube** **EVANS**  
Furniture Galleries

GRAY AVENUE MIDDLE SCHOOL

BRIDGE ST | ±19,879 VPD

**CINEMARK**

**CASA MEXE**

**Carl's Jr.** **Little Caesars**

**DOLLAR TREE**

**PANDA EXPRESS**  
CHINESE KITCHEN

**PIEIOLOGY**  
PIZZERIA

**Sourdough & Co.**

**T-Mobile**

**PLUMAS BANK**

**the Habit**  
BURGER GRILL

YUBA CITY HIGH SCHOOL

FRANKLIN RD

**WinCo FOODS**

**STARBUCKS COFFEE**

**IHop**

**BIG LOTS**

**IN-SHAPE**  
FAMILY FITNESS



# LOCATION OVERVIEW

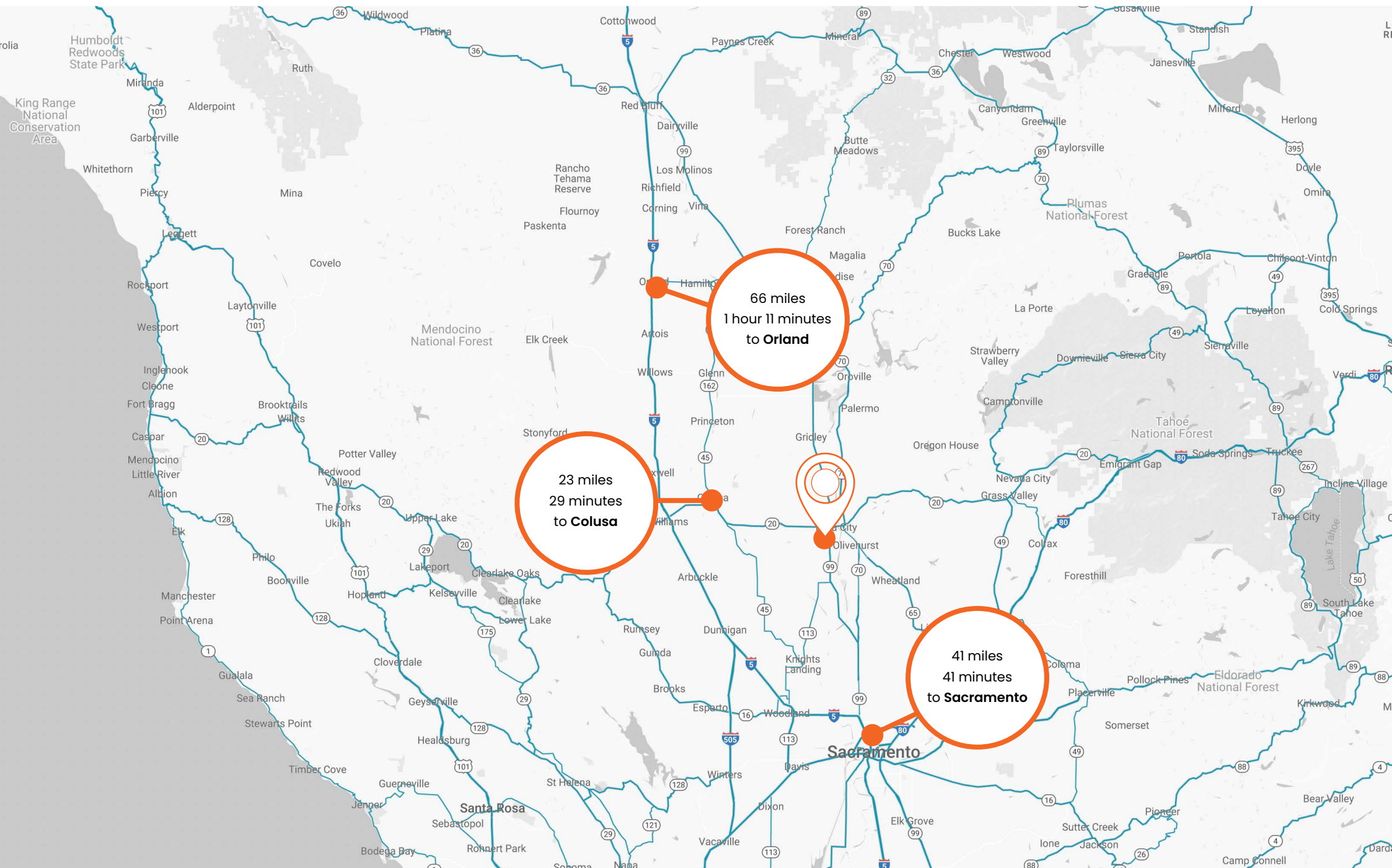

# DEMOGRAPHICS (3 MILE RADIUS)

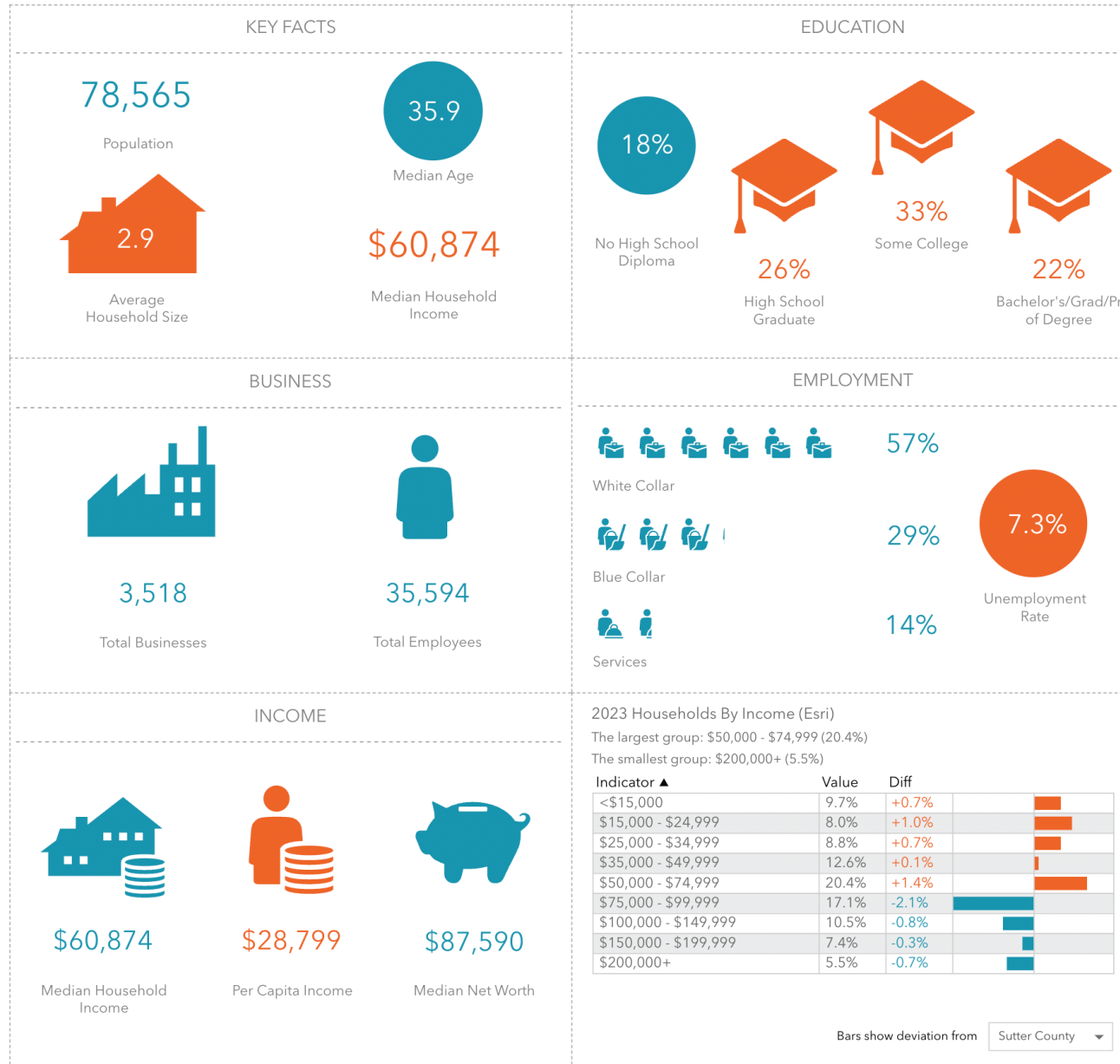

# DEMOGRAPHICS

2023 Summary	1 Mile	3 Miles	5 Miles
Population	15,549	78,565	111,536
Households	5,306	26,615	37,027
Families	3,537	18,656	26,217
Average Household Size	2.88	2.90	2.95
Owner Occupied Housing Units	1,816	14,474	20,560
Renter Occupied Housing Units	3,490	12,141	16,467
Median Age	33.5	35.9	34.8
Median Household Income	\$51,372	\$60,874	\$60,069
Average Household Income	\$69,298	\$85,215	\$83,506

2028 Summary	1 Mile	3 Miles	5 Miles
Population	15,372	78,429	111,837
Households	5,271	26,708	37,331
Families	3,512	18,687	26,382
Average Household Size	2.87	2.88	2.93
Owner Occupied Housing Units	1,819	14,672	20,980
Renter Occupied Housing Units	3,453	12,035	16,352
Median Age	34.1	36.6	35.4
Median Household Income	\$56,514	\$68,822	\$67,615
Average Household Income	\$79,485	\$97,709	\$95,624

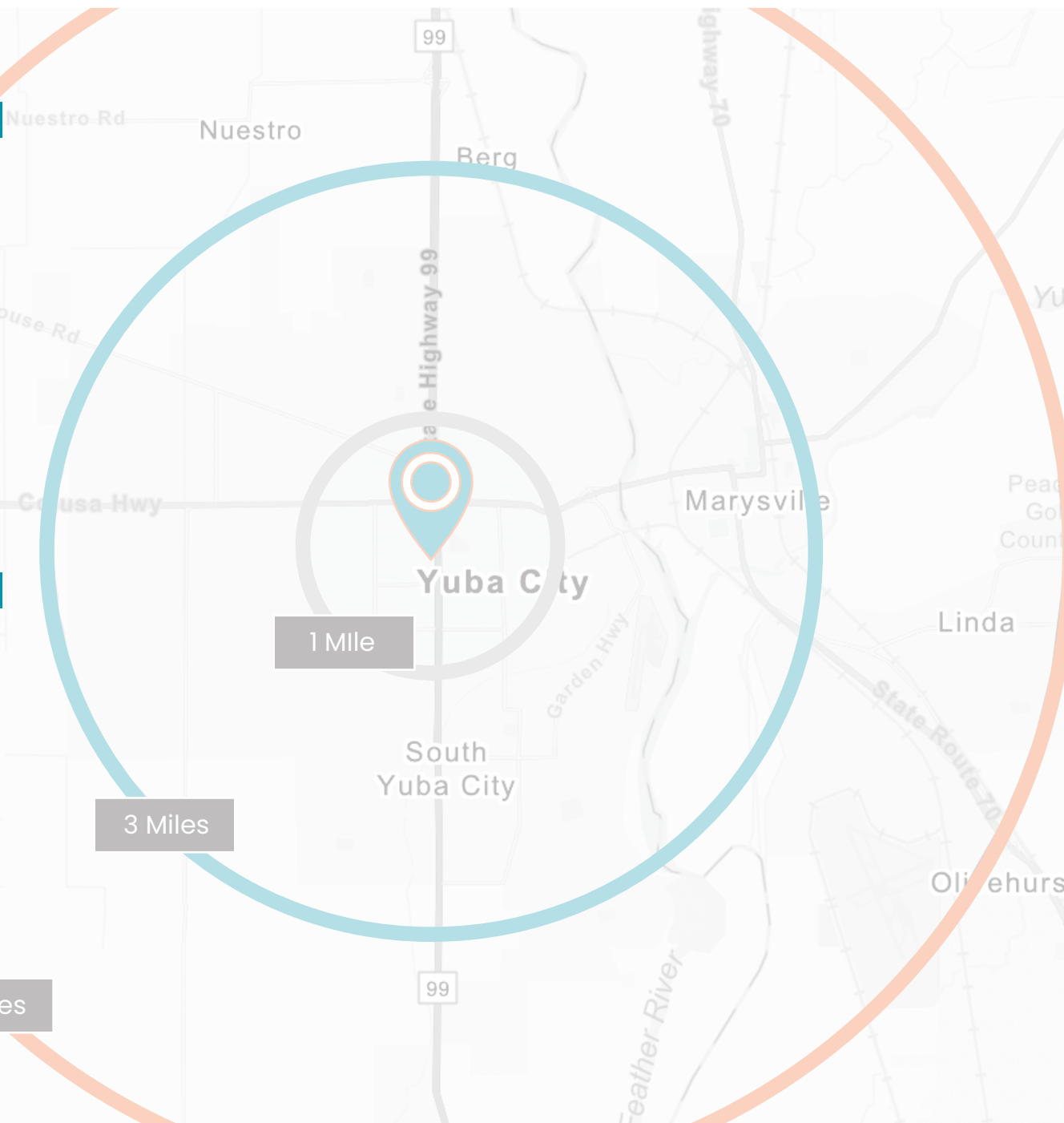



The information contained in this marketing brochure (“Materials”) is proprietary and confidential. It is intended to be reviewed only by the person or entity receiving it from Sutter Equities (“Agent”). The materials are intended to be used for the sole purpose of preliminary evaluation of the subject property (“Property”) for potential purchase.

The materials have been prepared to provide unverified summary financial, physical, and market information to prospective buyers enable them to establish a preliminary level of interest in potential purchase of the property. The materials are not to be considered fact. The information contained in materials is not substitute for thorough investigation of the financial, physical, and market conditions relating to the property.

The information contained in the materials has been obtained by Agent from sources believed to be reliable, however, no representation or warranty is made regarding the accuracy or completeness of the materials. Agent makes no representation or warranty regarding the property including, but not limited to income, expenses, or financial performance (past, present, or future); size, square footage, condition, or quality for the land and improvements; presence or absence of contamination substances (PCB’s, asbestos, mold, etc); Compliance with laws and regulations (local, state, and federal); or, financial condition or business prospects of any tenant (tenant’s intentions regarding continued occupancy, payment of rent, etc). Any prospective buyer must independently investigate and verify all of the information set forth in the materials. Any prospective buyer is solely responsible for any and all costs and expenses incurred in reviewing the materials and/or investigating and evaluating the property. By receiving the materials, you are agreeing to the Confidentiality and Disclaimer set forth herein.

ALL Property showings are by appointment only and must be coordinated through Agent.



**Dan Ashby**  
Agent

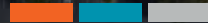

916.716.3015  
danashby@sutterequities.com  
DRE # 01964257

**Amar Cheema**  
Agent

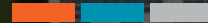

530.218.4768  
acheemay@gmail.com  
DRE # 01445711

1110 Civic Center  
Ste 106 D  
Yuba City, CA 95993  
530.777.3269

