

NEWVILLE RD

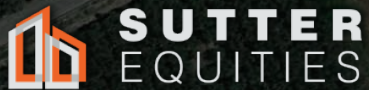

# 7.82 Acres For Sale

4426 Commerce Lane &  
6400 West Walker Street  
Orland, CA 95963



COMMERCE LN

W WALKER ST



# PROPERTY HIGHLIGHTS



PRICE:  
**\$3,100,000**

SIZE:  
**7.82 Acres**

PRICE PER ACRE:  
**\$396,419**

## ABOUT THIS PROPERTY:

- Bldg. Size: 10,250 sq ft
- Lot Size: 7.82 ac / 340,639 sq ft
- Zoning: M-L: Limited Industrial
- APN: 045-170-013
- Recently Annexed into the City of Orland
- Municipal Water / Sewer Service Available
- I-5 Exposure
- Positioned Adjacent to the South of the new Pilot Travel Center (Gas Station / Truck Stop)
- Property is located within the Orland Opportunity Zone



# PROPERTY PHOTOS







ORLAND CITY LIMITS

COMMERCE LN

W WALKER ST

ORLAND CITY LIMITS



## Property is within Orland City Limits.

Orland has:

- City Utilities
- Pro-business City Council
- Freeway access & visibility



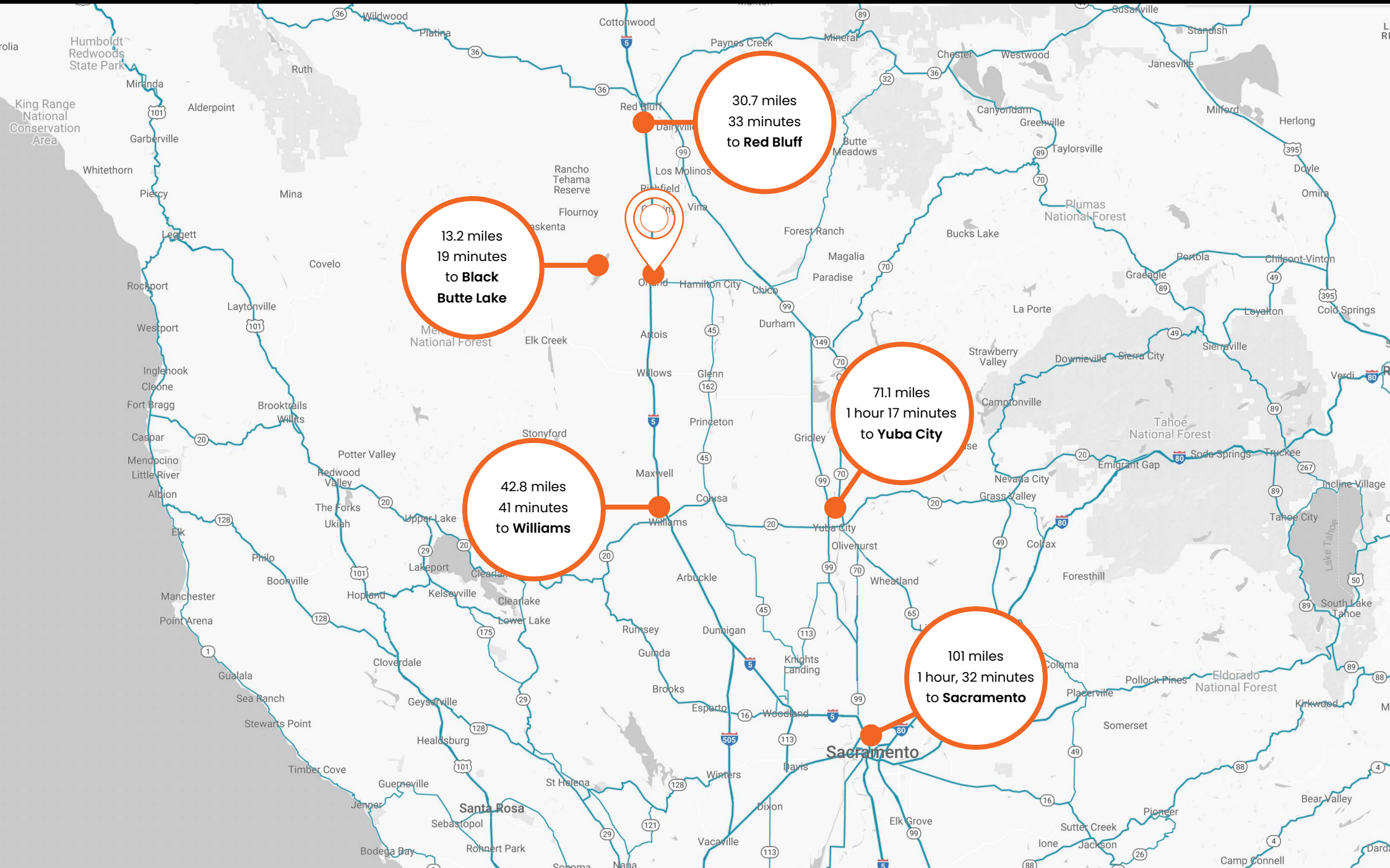



# NEARBY AMENITIES





# DEMOGRAPHICS (5 MILE RADIUS)

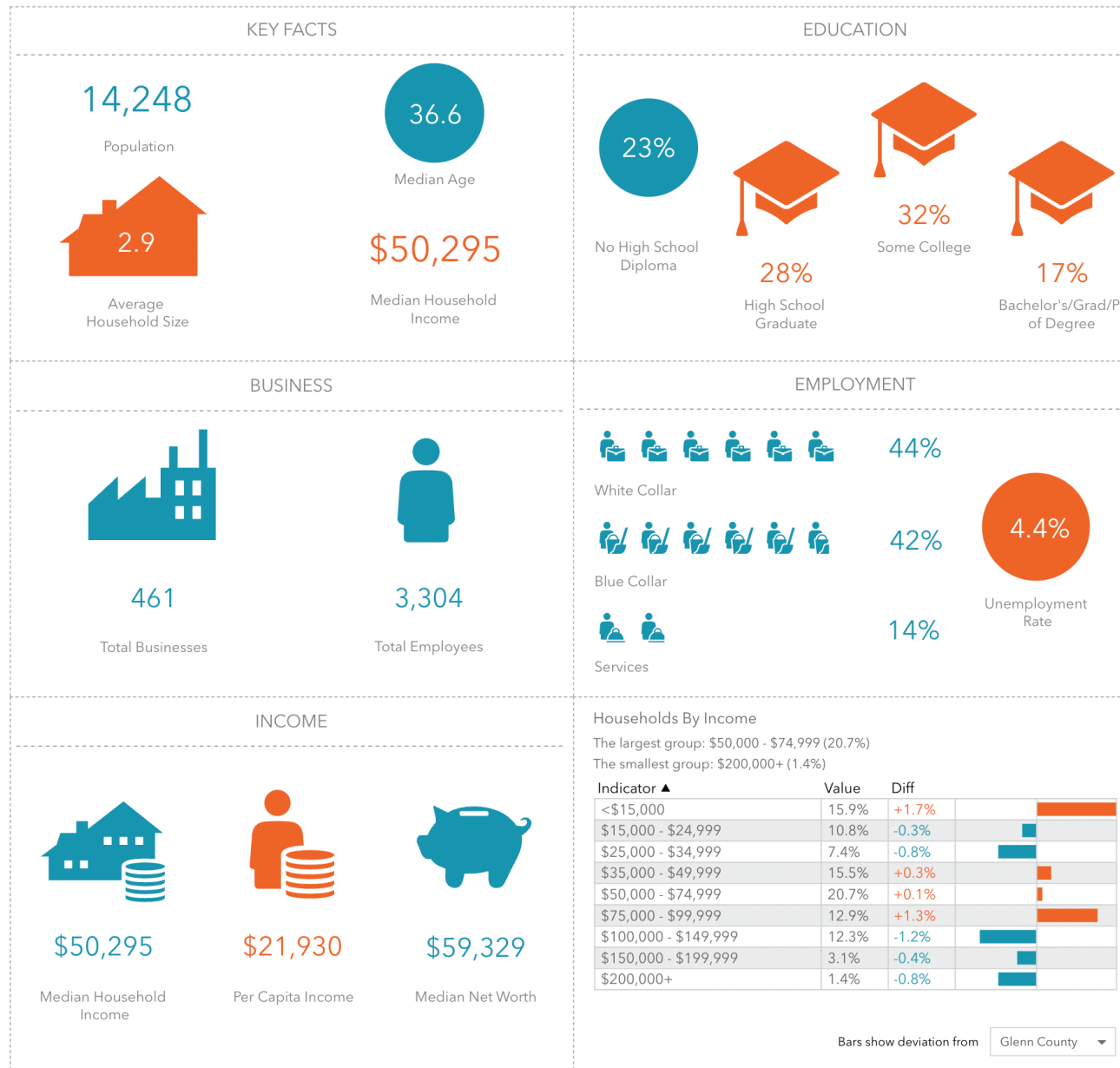

# DEMOGRAPHICS

2022 Summary	1 Mile	3 Miles	5 Miles
Population	4,786	12,529	14,248
Households	1,623	4,336	4,918
Families	1,162	3,121	3,543
Average Household Size	2.95	2.87	2.88
Owner Occupied Housing Units	888	2,645	3,090
Renter Occupied Housing Units	735	1,691	1,829
Median Age	33.4	35.8	36.6
Median Household Income	\$45,434	\$48,760	\$50,295
Average Household Income	\$58,136	\$61,749	\$63,723
2027 Summary			
Population	4,827	12,522	14,223
Households	1,645	4,346	4,922
Families	1,176	3,124	3,542
Average Household Size	2.93	2.86	2.87
Owner Occupied Housing Units	895	2,644	3,084
Renter Occupied Housing Units	751	1,701	1,838
Median Age	34.4	37.0	37.7
Median Household Income	\$49,260	\$54,142	\$55,383
Average Household Income	\$64,217	\$69,602	\$72,112

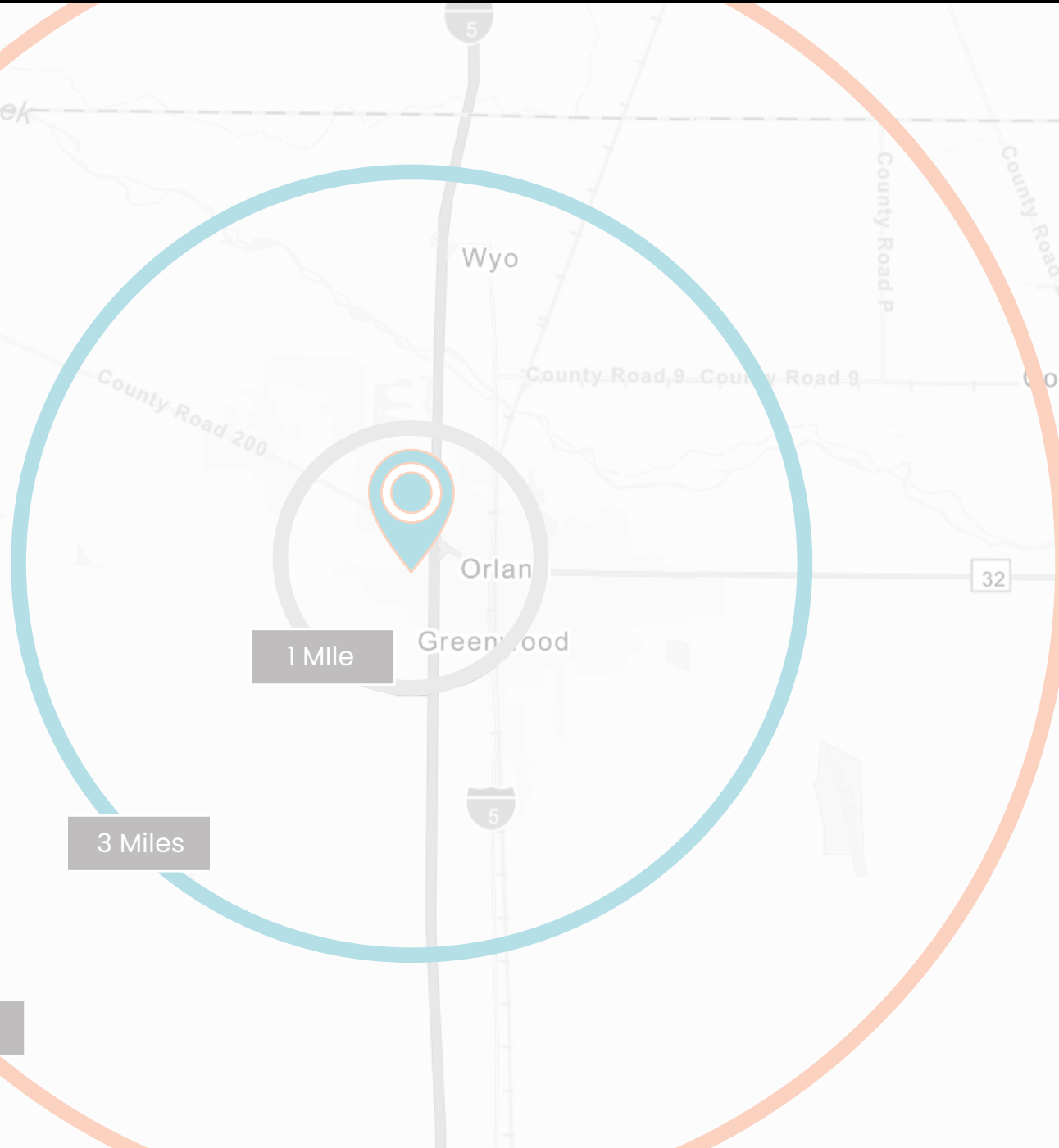



The information contained in this marketing brochure ("Materials") is proprietary and confidential. It is intended to be reviewed only by the person or entity receiving it from Sutter Equities ("Agent"). The materials are intended to be used for the sole purpose of preliminary evaluation of the subject property ("Property") for potential purchase.

The materials have been prepared to provide unverified summary financial, physical, and market information to prospective buyers enable them to establish a preliminary level of interest in potential purchase of the property. The materials are not to be considered fact. The information contained in materials is not substitute for thorough investigation of the financial, physical, and market conditions relating to the property.

The information contained in the materials has been obtained by Agent from sources believed to be reliable, however, no representation or warranty is made regarding the accuracy or completeness of the materials. Agent makes no representation or warranty regarding the property including, but not limited to income, expenses, or financial performance (past, present, or future); size, square footage, condition, or quality for the land and improvements; presence or absence of contamination substances (PCB's, asbestos, mold, etc); Compliance with laws and regulations (local, state, and federal); or, financial condition or business prospects of any tenant (tenant's intentions regarding continued occupancy, payment of rent, etc). Any prospective buyer must independently investigate and verify all of the information set forth in the materials. Any prospective buyer is solely responsible for any and all costs and expenses incurred in reviewing the materials and/or investigating and evaluating the property. By receiving the materials, you are agreeing to the Confidentiality and Disclaimer set forth herein.

ALL Property showings are by appointment only and must be coordinated through Agent.

**Dan Ashby**  
Agent

916.716.3015

[danashby@sutterequities.com](mailto:danashby@sutterequities.com)

DRE # 01964257

1110 Civic Center  
Ste 106 D  
Yuba City, CA 95993



**Dan Ashby**  
Agent

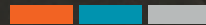

916.716.3015  
[danashby@sutterequities.com](mailto:danashby@sutterequities.com)  
DRE # 01964257

1110 Civic Center  
Ste 106 D  
Yuba City, CA 95993



**SUTTER**  
EQUITIES